

# TRANQUIL

# Tokyo seed gold

# surging darkness

**A** Eharmonicminor/B C<sup>1/2</sup>whole/B<sup>b</sup>

9 A<sup>b</sup>harmonicminor/B Fhalfdiminished

17 A<sup>b</sup>harmonicminor/E A<sup>b</sup>-7 Emaj<sup>7</sup>

25 Fhalfdiminished to coda after last head

29 **B** Epedal till Q

37 last time only to coda B/E E/A B/F

solo over A cue B

SO GOOD

D -

C -

B<sup>b</sup> -

A<sup>b</sup> -

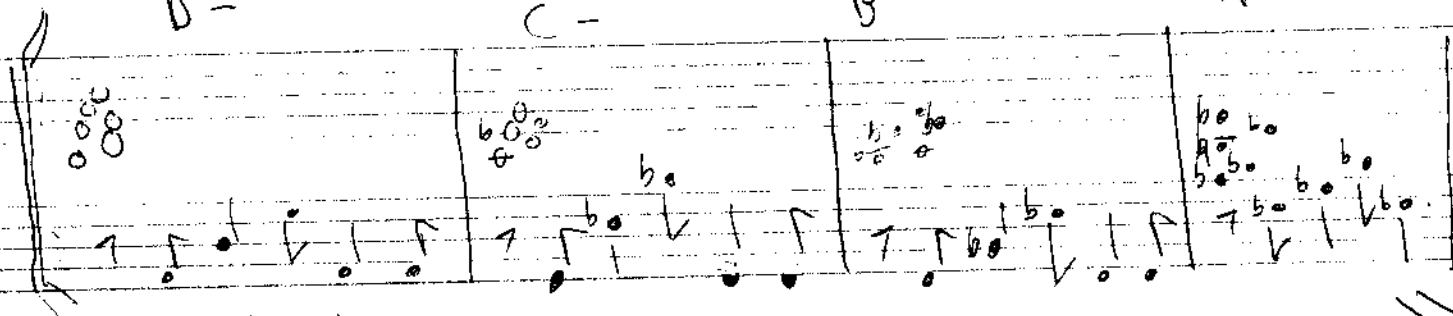

B Lydian

A<sup>b</sup> - (bb)

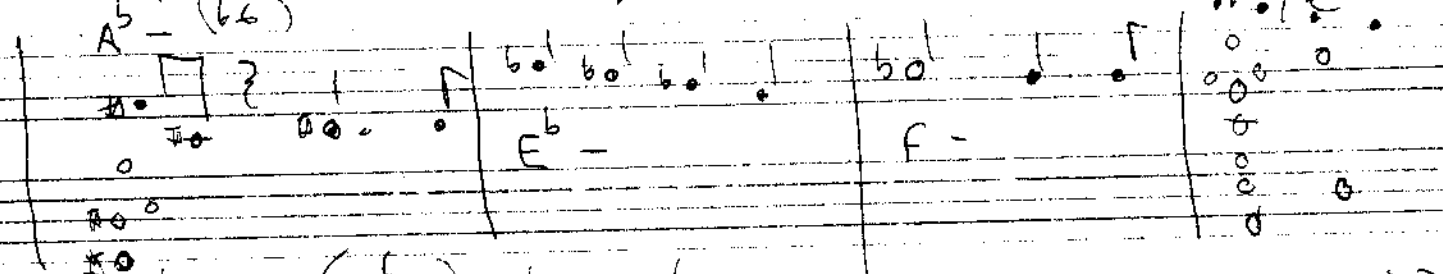

bb bb (E<sup>b</sup>) bb bb

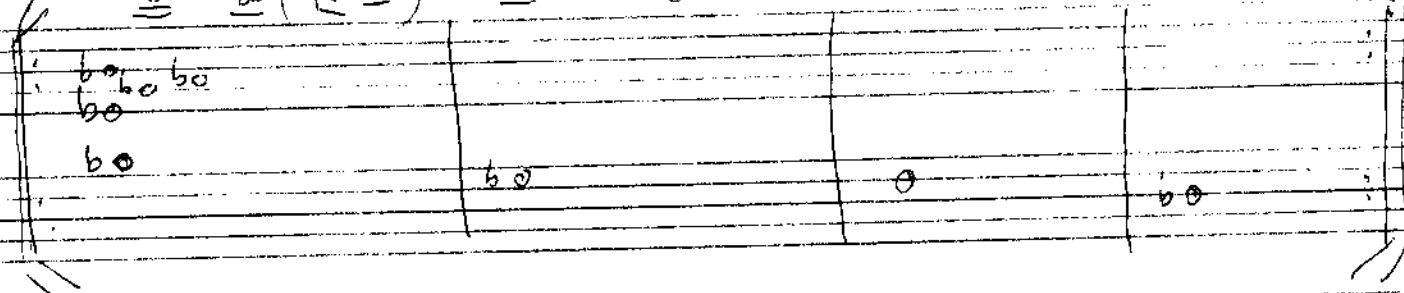

# sal

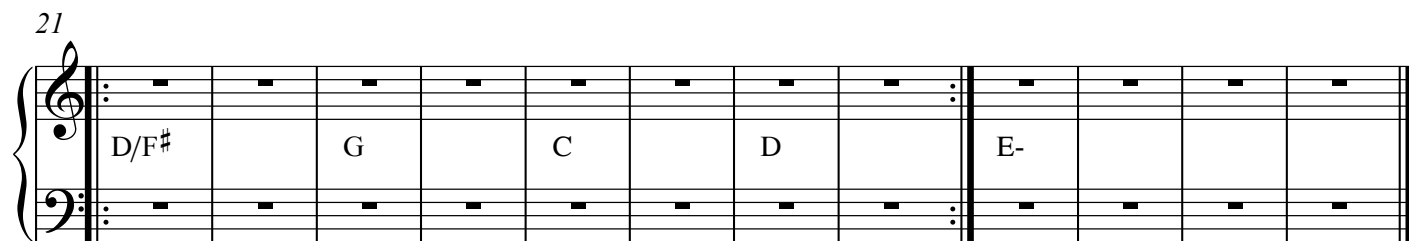
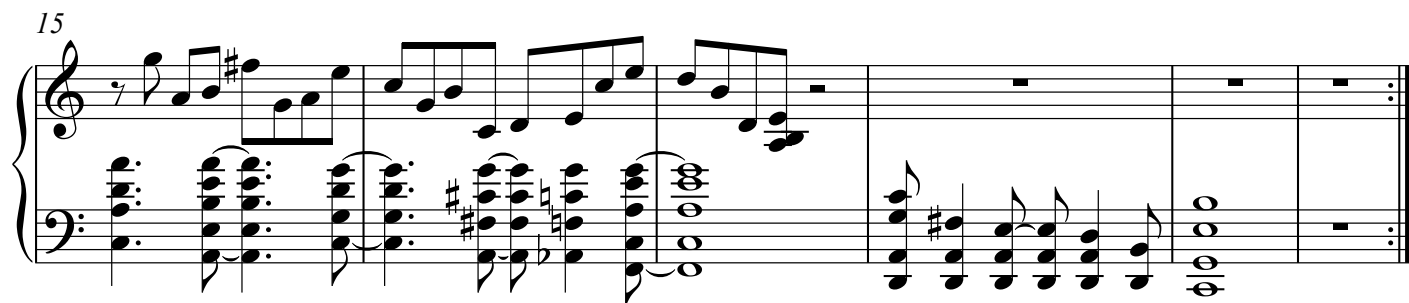
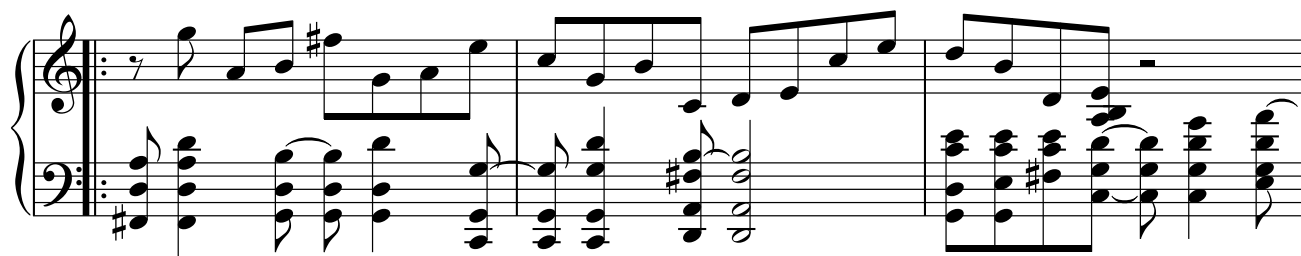

## sal

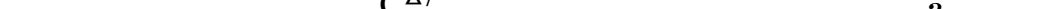

12  $D^7$   $C^{\Delta 7}$

(A)

# OISHIEE

(B)

form A A B B

02 rock bright

bass plays

drums backbeat on 3 in (A) 2 & 4 in (B)

NORIKO 2

08050357495

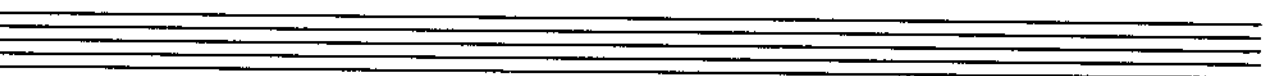
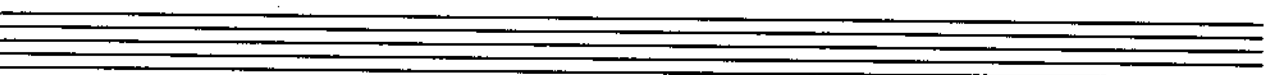
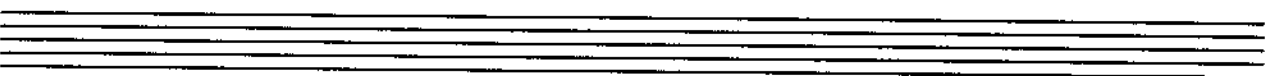
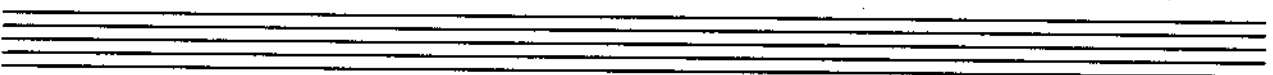
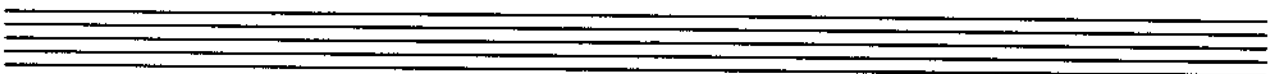
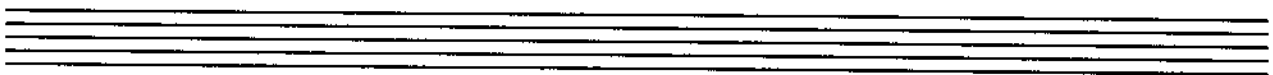
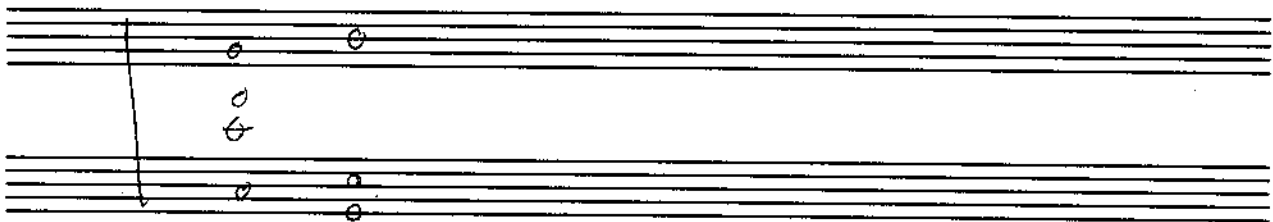
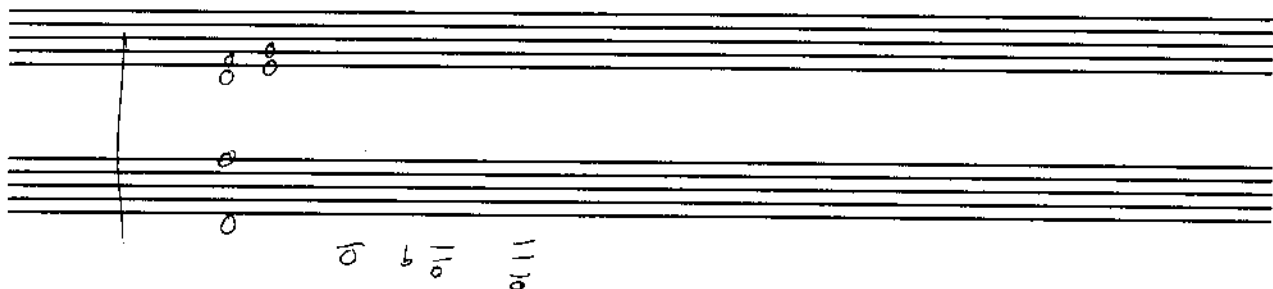

# noriko

Chords and markings shown in the score:

- System 1: A-, D-, A-(b6)
- System 2: 5, Gsus
- System 3: 9, 3, B $\flat$  $\Delta$ 7, C
- System 4: 13, F, G, C/E
- System 5: 17, D-
- System 6: 21, Gsus
- System 7: 25, F $\Delta$ 7, Dmin
- System 8: 29, G $\Delta$ 7sus

# AA BA 1 NORIKO 2

(A)

2~~X~~ 1st repeat

(A)

PIANO

BASS

(B)

PIANO

lead

①

(C)

②

PIANO

new orleans?

MA MA 1

17

19

21

25

B/F B/E $\flat$  B/D B/C

C $^{\Delta 7}$  D $^{\Delta 7}$ /C G/F

A-/B A-/B $\flat$  A-/A C $^{\Delta 7}$ /E C $^{\Delta 7}$ /F $\sharp$  C $^{\Delta 7}$ /F

F/E $\flat$  F $\sharp$ /E B

# J B

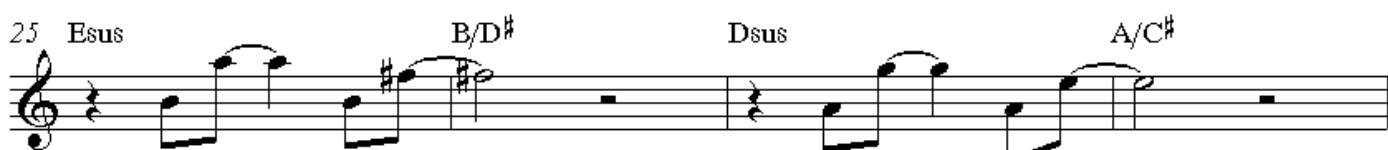
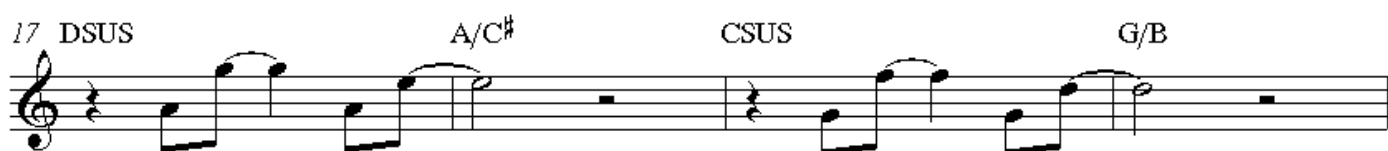
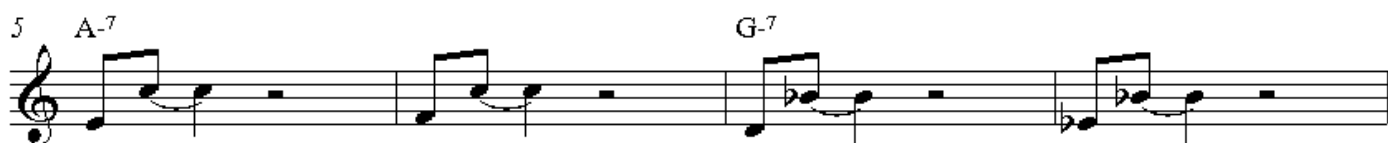

## INTERLUDE ON QUE TILL READY

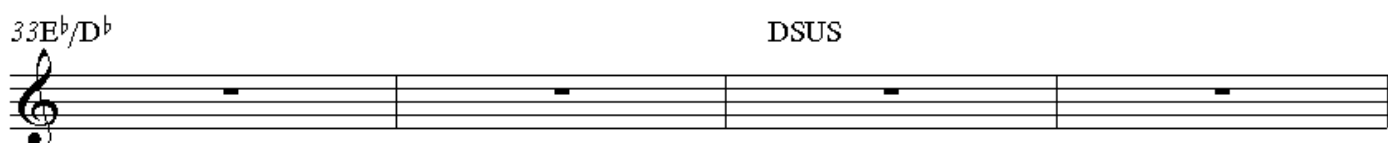
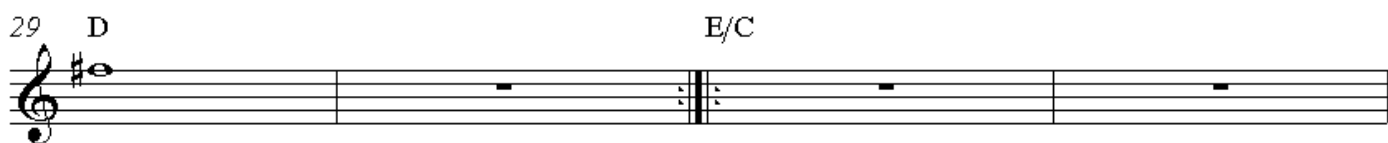

# ~~WINTER~~ LOVELY SUN

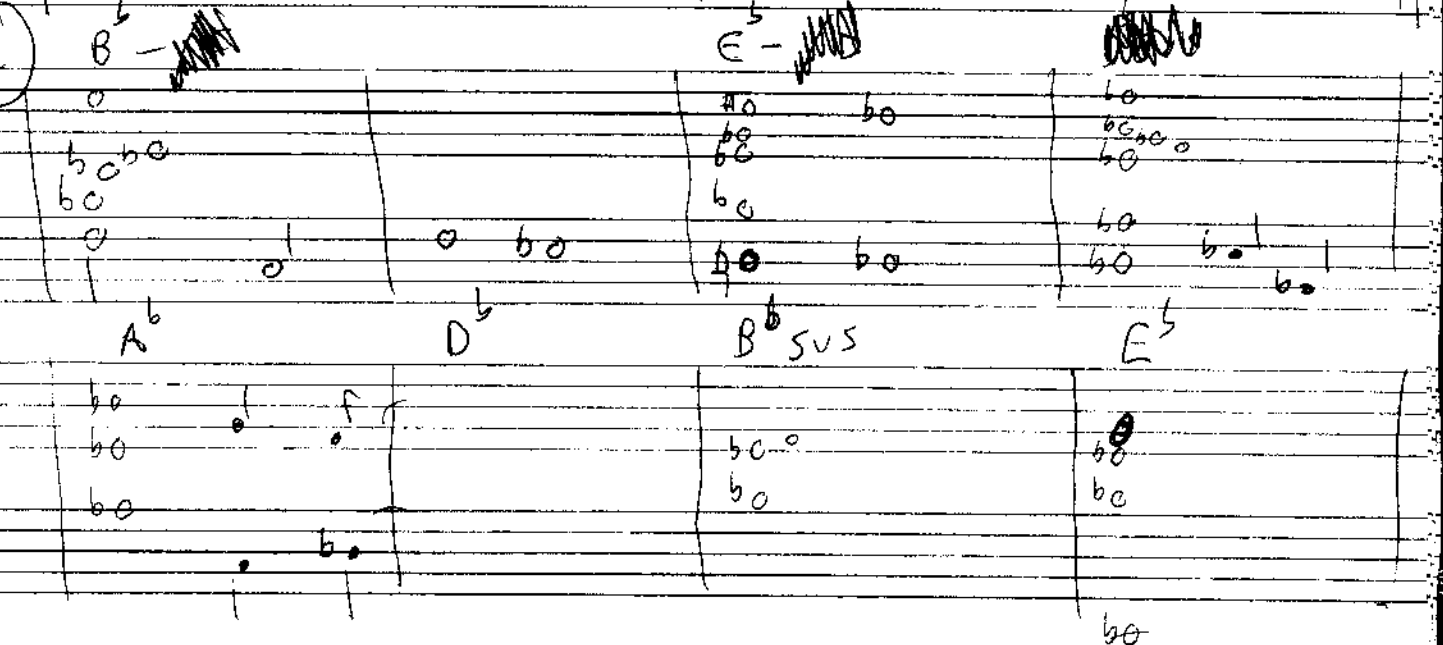
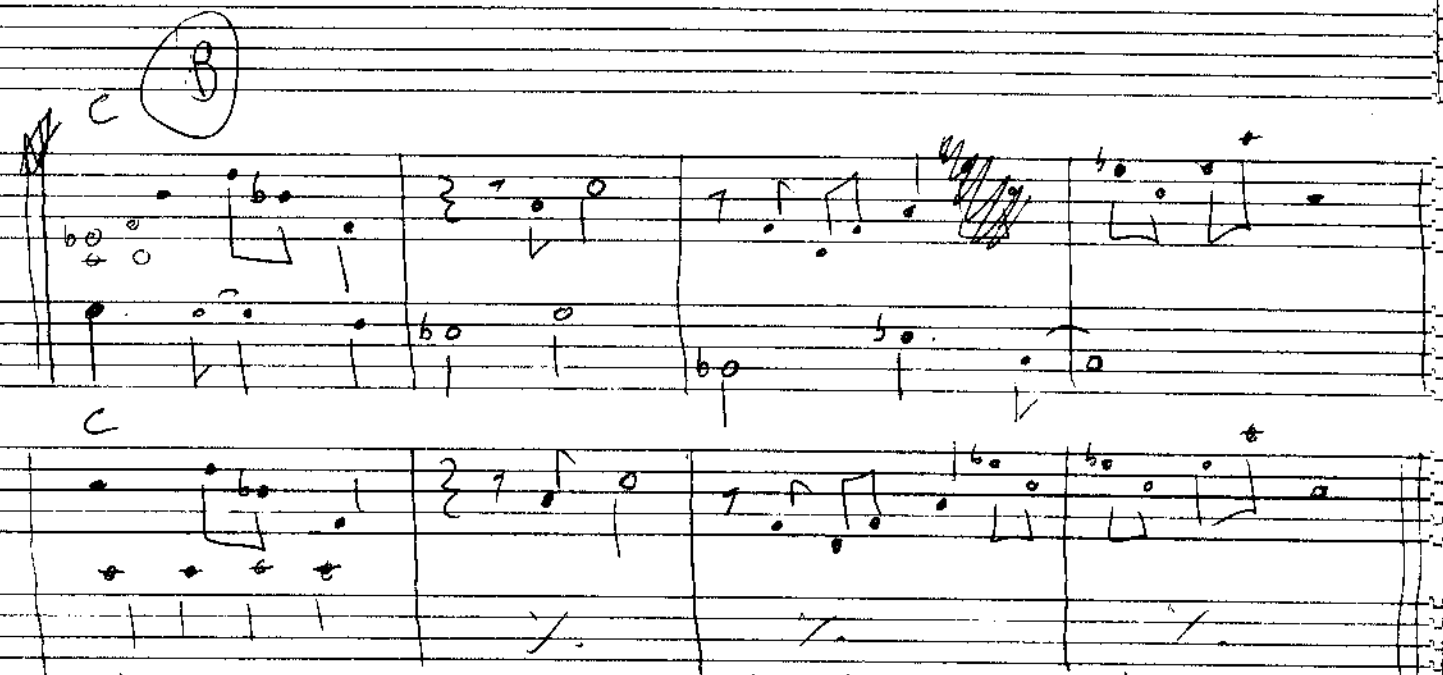
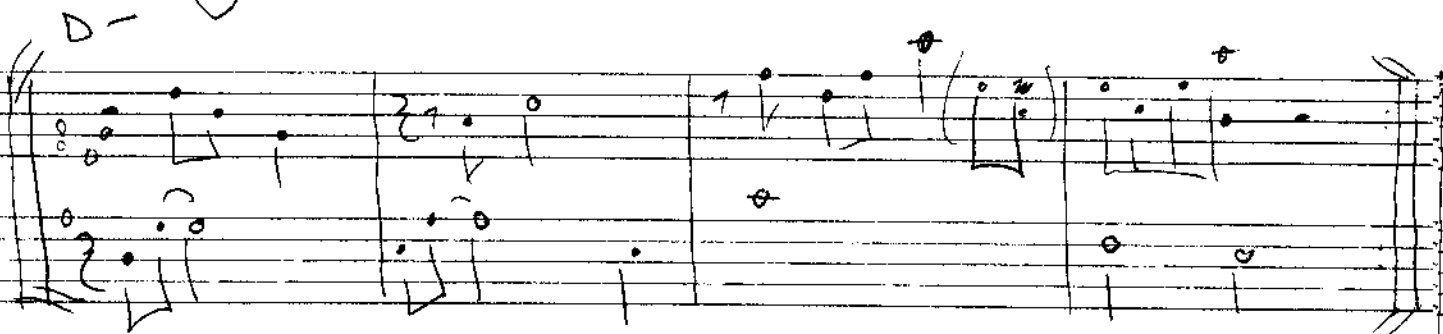

SOLO ON A B A B C

D- C- B<sup>b</sup> - D- F<sup>b</sup> - B<sup>b</sup> (etc) outside chord ones

# jed shed

Sheet music for "jed shed" in 4/4 time, featuring guitar chords and a melodic line.

**Chords:** Amin<sup>7</sup>, A/C<sup>#</sup>, D, B<sup>-7</sup>, A, A/E, DMAJ<sup>7</sup>, A/C<sup>#</sup>, D, A/E, D/F<sup>#</sup>, E/G<sup>#</sup>, A, F<sup>#</sup>MIN<sup>7</sup>, Amin<sup>7</sup>, A/C<sup>#</sup>, D, B<sup>-7</sup>, A, A/E, DMAJ<sup>7</sup>, D<sup>b</sup>, A<sup>b</sup>, F<sup>-7</sup>, E<sup>b</sup>SUS, D<sup>b</sup>MAJ<sup>7</sup>, B<sup>b</sup>SUS, ESUS, A/C<sup>#</sup>, D, A/E, D/F<sup>#</sup>, E/G<sup>#</sup>, A, F<sup>#</sup>-<sup>7</sup>, B<sup>-7</sup>, E/F<sup>#</sup>, CMAJ<sup>7</sup>, F<sup>#</sup><sup>7</sup>, F<sup>7</sup>, E<sup>b</sup>7(#11).

**Measure Numbers:** 5, 9, 13, 17, 21, 25.

new orleans?

MA MA 1

# AA BA NORIKO 2

(A)

2~~X~~ 1st repeat

(A)

PIANO

BASS

(B)

PIANO

lead

(1)

(2)

(C)

PIANO

(A)

# OISHEE

(B)

form A A B B

02 rock bright

bass plays

drums backbeat on 3 in

(A)

2 & 4 in

(B)

# GERALD

3/4

1 2 3 4 5 6 7 8 9 10 11 12 13 14 15 16 17 18 19 20 21 22 23 24 25 26 27 28 29 30 31 32 33 34 35 36 37 38 39 40 41 42 43 44 45 46 47 48 49 50

D/F# E/C B/D# D<sup>69</sup> Gmaj<sup>7</sup><sub>3</sub> G/B Cmaj<sup>7</sup>

9 Bmin<sup>7</sup> G D C/G F<sup>69</sup> Bmin<sup>11</sup> Cmaj<sup>7</sup>

17 C/E Fmaj<sup>7</sup> C Emin<sup>11</sup> Emin<sup>11(b6)</sup>

25 E<sup>b</sup>min<sup>7</sup> Dsus G+ G<sup>13</sup> Cmaj<sup>7</sup>

33 Cmaj<sup>7(♯11)</sup> A-/B B(b6Δ7) F<sup>♯</sup>7(b9)

41 B<sup>7</sup>sus(b6) CΔ<sup>7</sup>/G A<sup>b-7</sup> D/A A-<sup>7</sup> D

49 G-Δ/D D<sup>6</sup> D<sup>7</sup>

50

Gerald

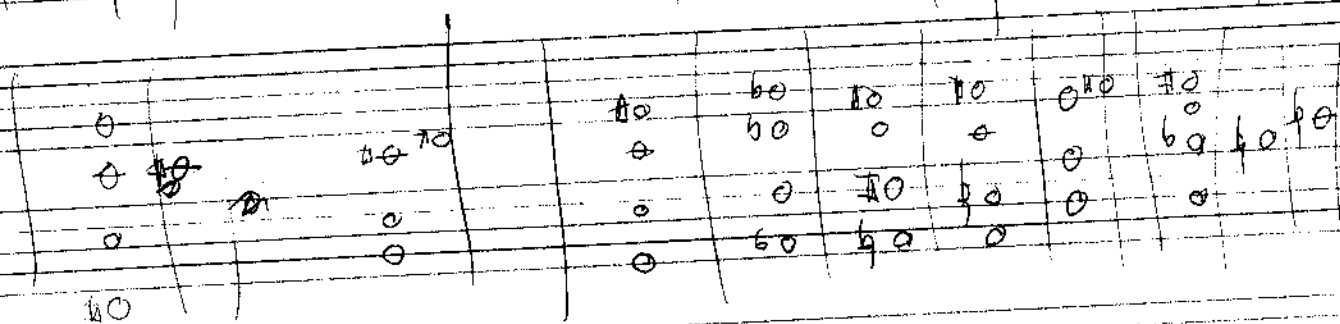
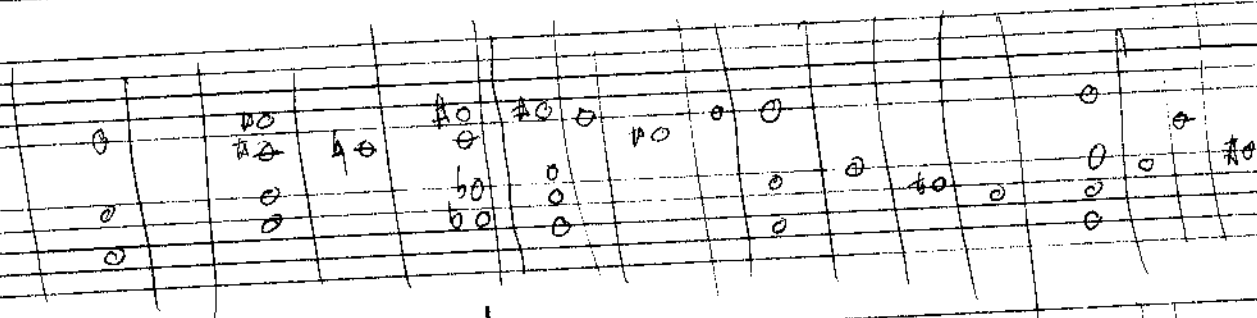
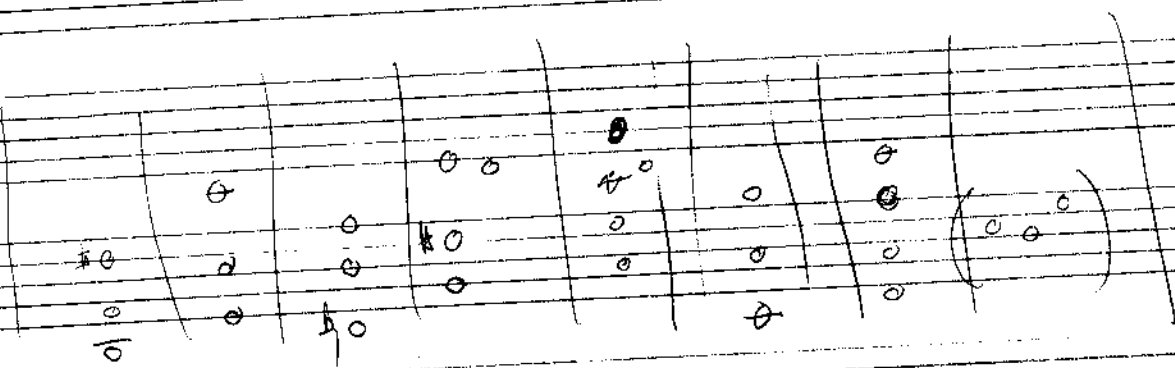
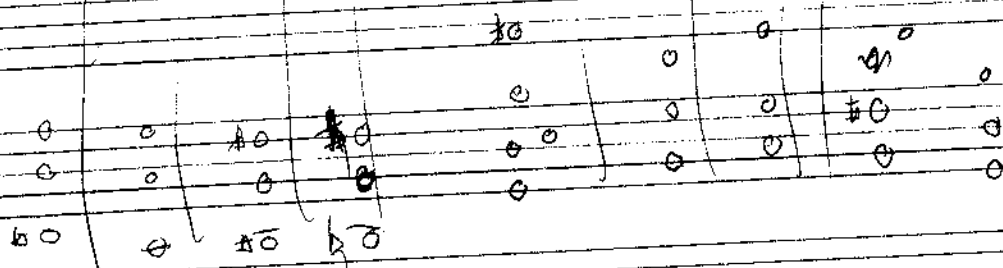

# icehouse

13

5

9

13

$D\flat 6$

$B\flat(\text{sus}4)$

$E\flat(\text{sus}2)$

$C7(\text{add}4)$

$Gm^9$

$Dm^7(\sharp 5)$

$D\text{maj}7/A$

$D\flat\text{maj}7/A\flat$

$E\text{maj}7/B$

$E\flat\text{maj}7/B\flat$

S

# noriko

Chords and markings:

- System 1: A-, D-, A-(b6)
- System 2: 5, Gsus
- System 3: 9, 3, B $\flat$  $\Delta$ 7, C
- System 4: 13, F, G, C/E
- System 5: 17, D-
- System 6: 21, Gsus
- System 7: 25, F $\Delta$ 7, Dmin
- System 8: 29, G $\Delta$ 7sus

The score concludes with a double bar line at the end of the eighth system.

NORIKO 2

08050357495

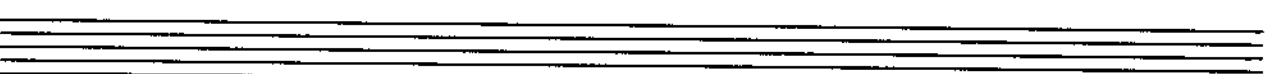
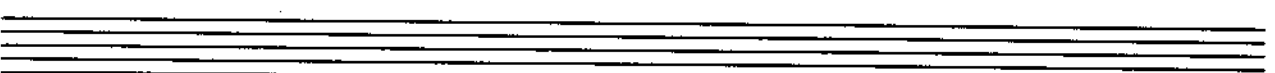
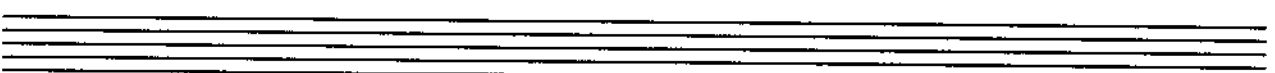
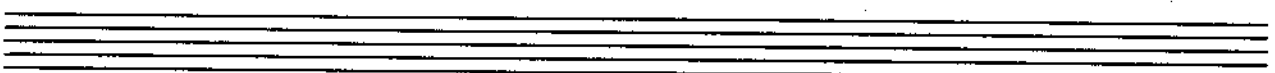
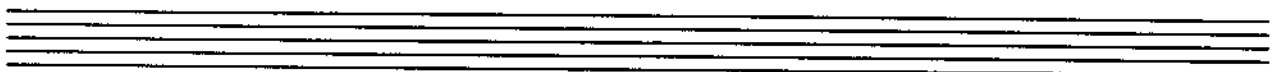
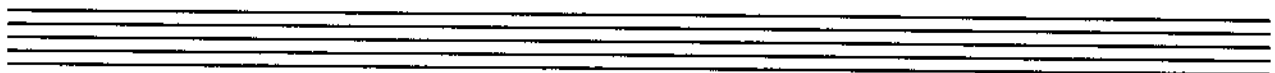
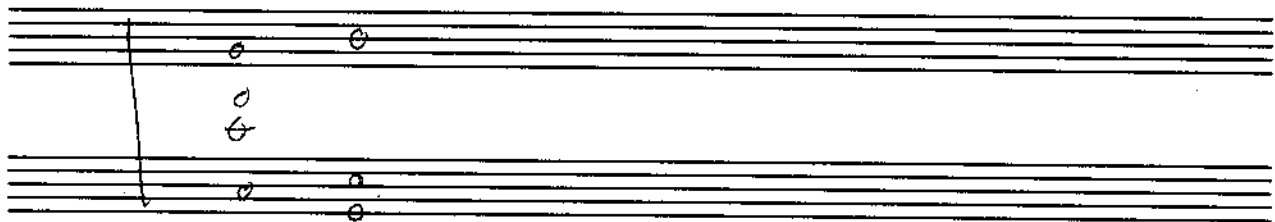
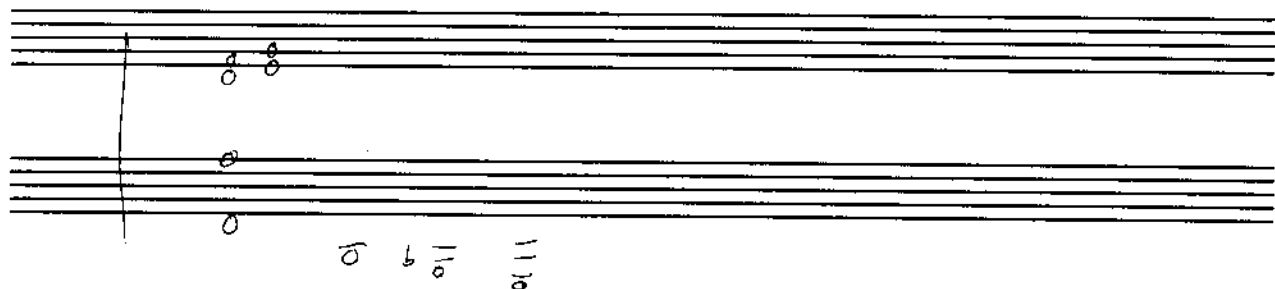
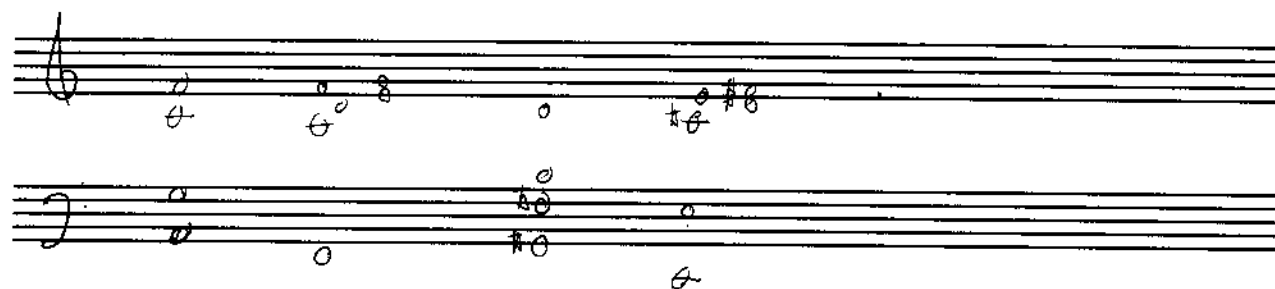

# sal

5 8 12 15

D/F# G C D<sup>6</sup> C/G C<sup>2</sup> E<sup>-7</sup> A<sup>-7</sup>

D<sup>7</sup> C<sup>Δ7</sup>

D<sup>7</sup> C<sup>Δ7</sup>

C<sup>6</sup> A<sup>2</sup> C<sup>2</sup> A<sup>13</sup> A<sup>b6</sup> F<sup>Δ7</sup> D<sup>7</sup> C<sup>Δ7</sup>

# sal

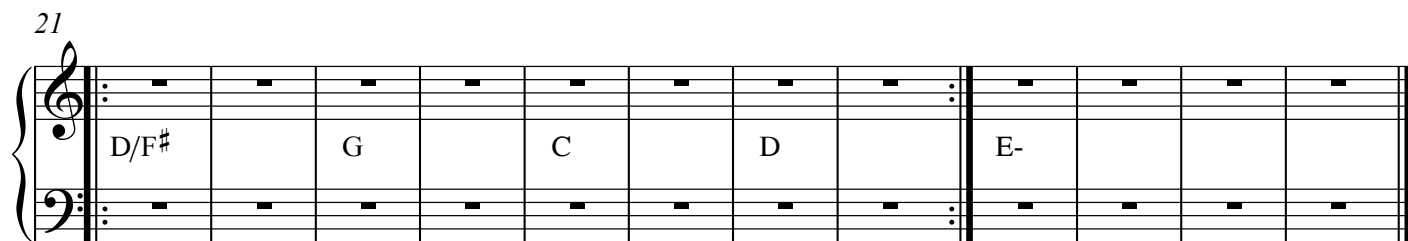
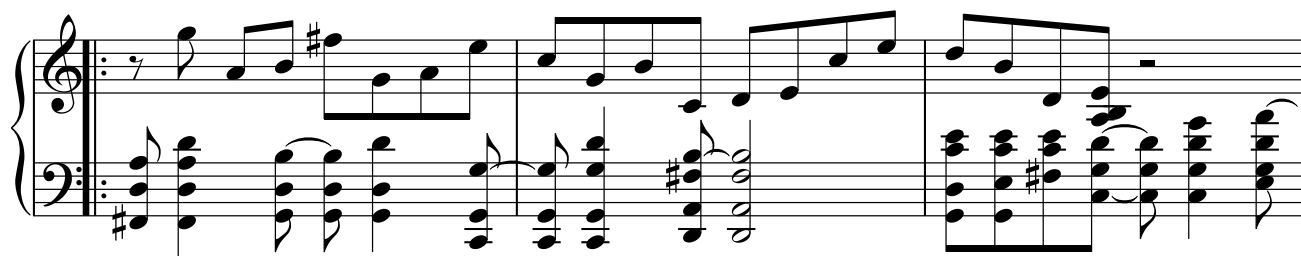

SO GOOD

D -

C -

B<sup>b</sup> -

A<sup>b</sup> -

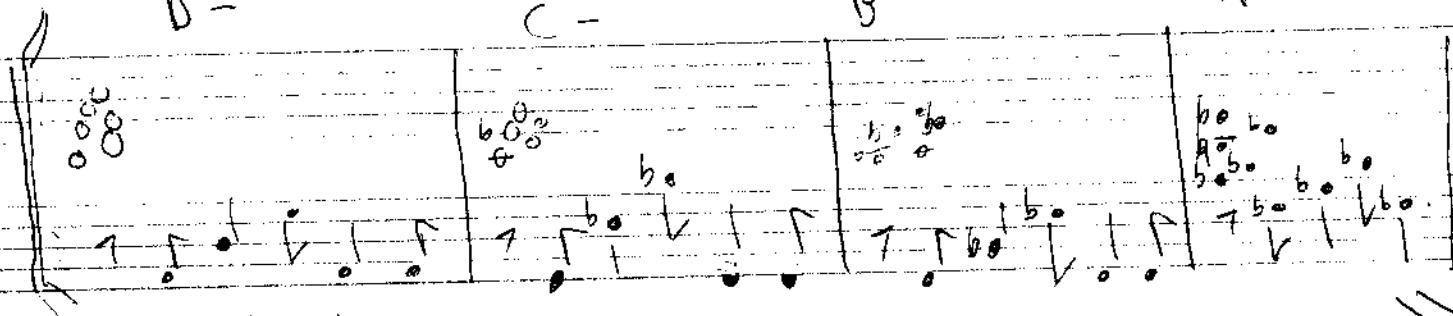

B Lydian

A<sup>b</sup> - (bb)

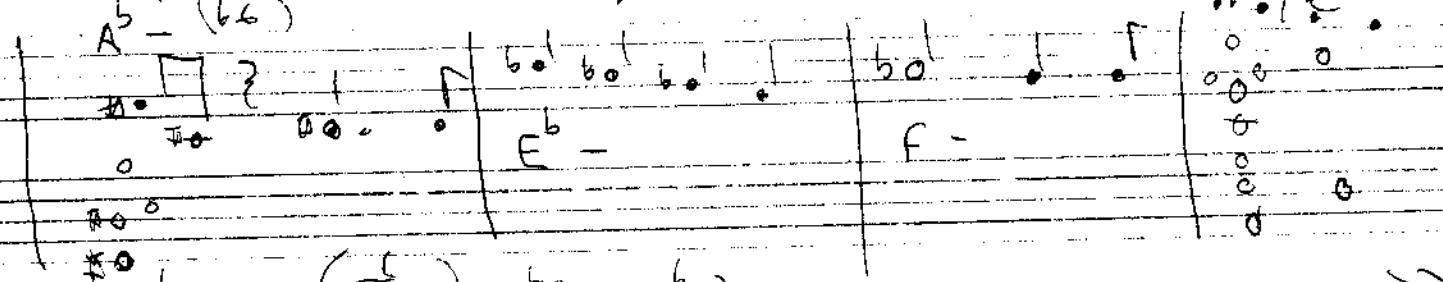

E<sup>b</sup> -

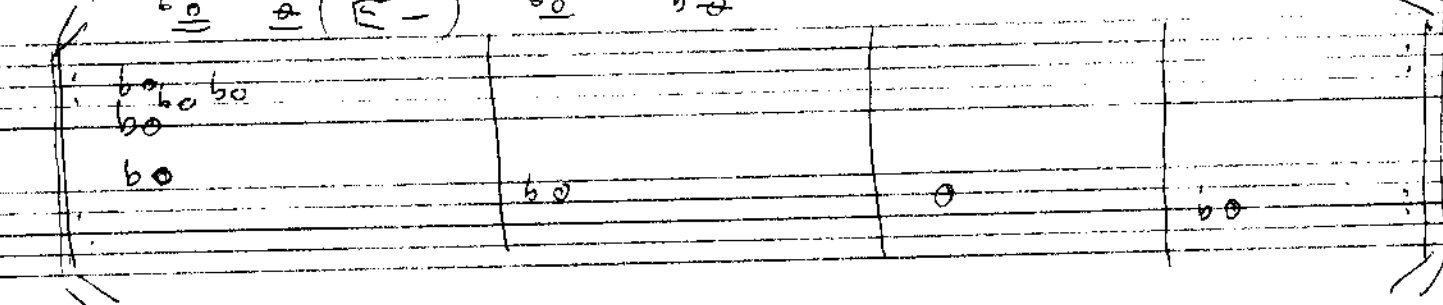

# surging darkness

**A** Eharmonicminor/B C<sup>1/2</sup>whole/B<sup>b</sup>

9 A<sup>b</sup>harmonicminor/B Fhalfdiminished

17 A<sup>b</sup>harmonicminor/E A<sup>b</sup>-7 Emaj<sup>7</sup>

25 Fhalfdiminished to coda after last head

29 **B** Epedal till Q

37 last time only to coda B/E E/A B/F

solo over A cue B

# Tokyo seed gold

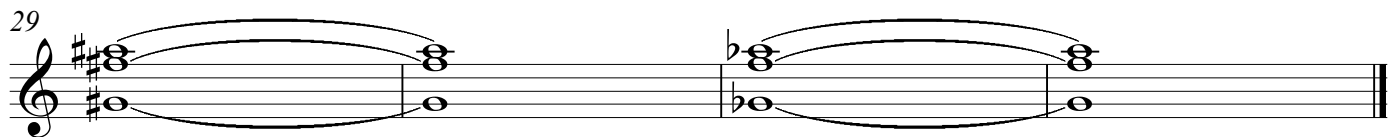

# TRANQUIL

# ~~WALTZ~~ LOVELY SUN

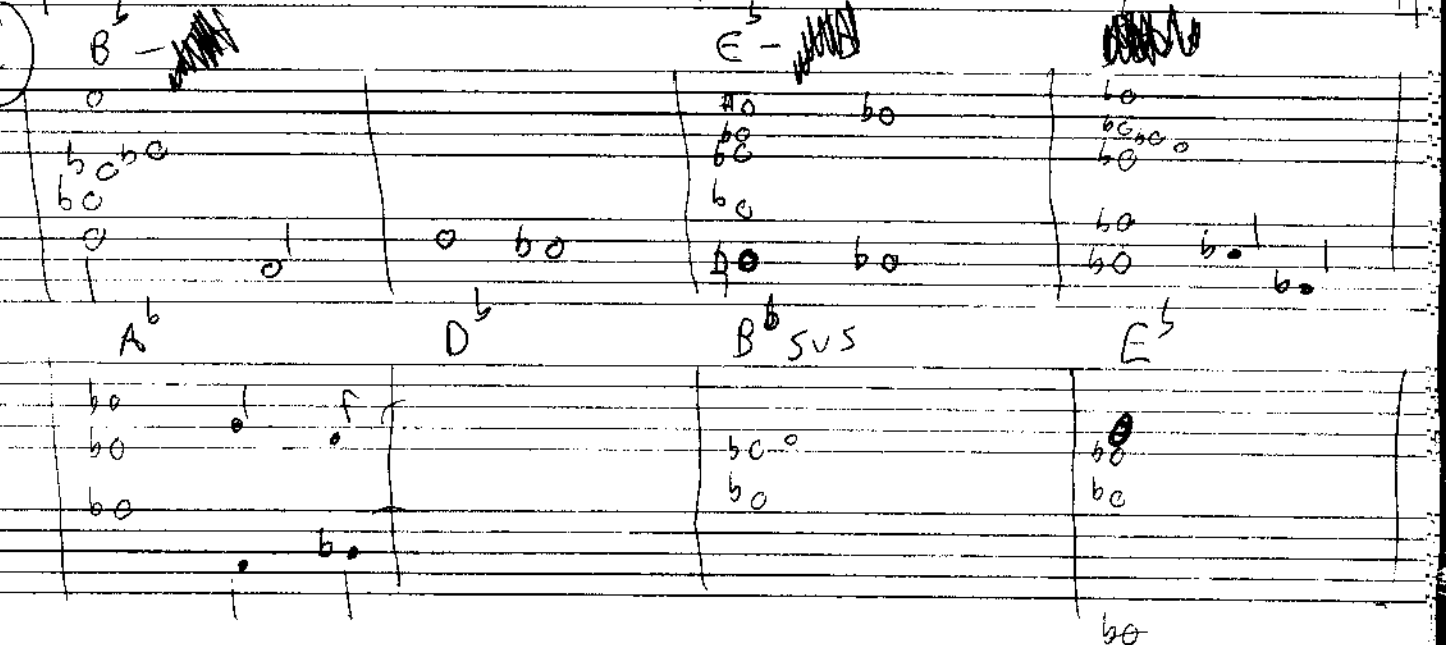
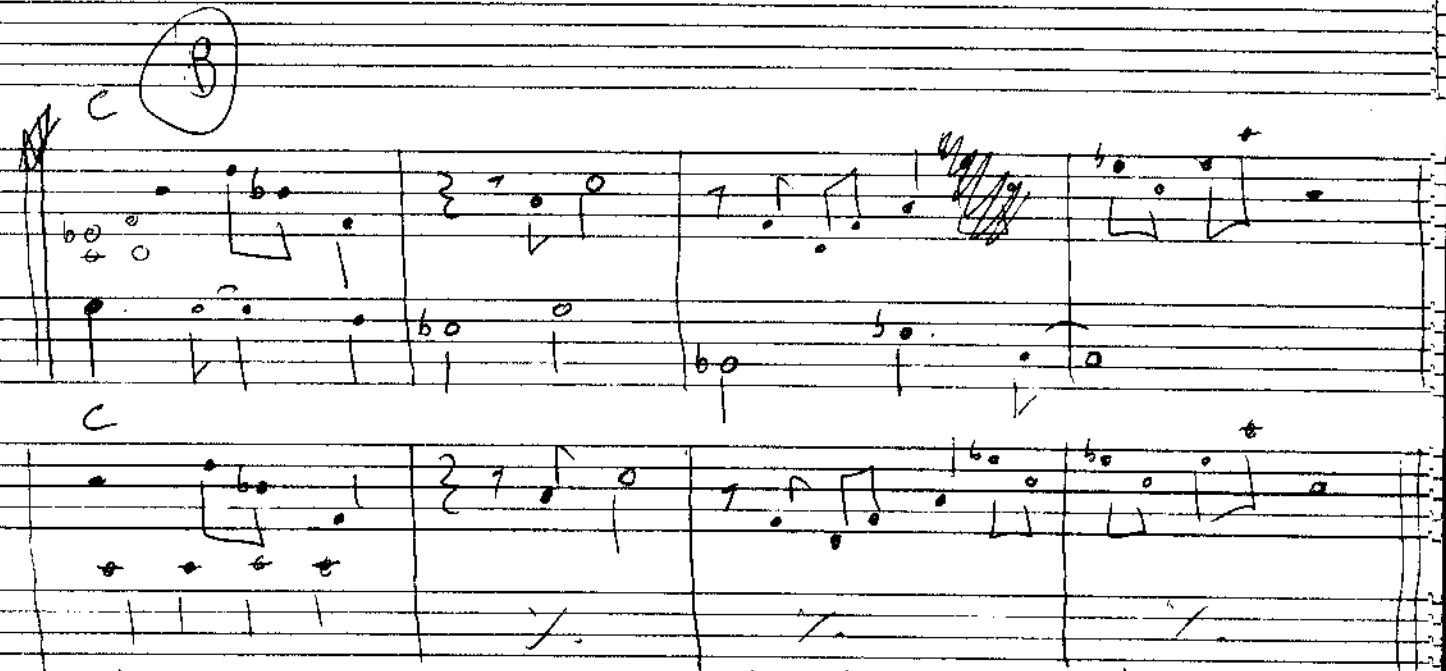

SOLO ON A B A B C

D- C- B- ... D- F#- B- (etc) outside chord ones

# jed shed

1  $A_{min}^7$   $A/C^\sharp$  D  $B^-7$  A  $A/E$   $DMAJ^7$

5  $A/C^\sharp$   $D$   $A/E$   $D/F^\sharp$   $E/G^\sharp$  A  $F^\sharp MIN^7$

9  $A_{min}^7$   $A/C^\sharp$  D  $B^-7$  A  $A/E$   $DMAJ^7$

13  $D^b$   $A^b$   $F^-7$   $E^b SUS$   $D^b MAJ^7$   $B^b SUS$

17  $ESUS$   $A/C^\sharp$  D  $A/E$   $D/F^\sharp$   $E/G^\sharp$  A

21  $F^\sharp_-7$   $B^-7$   $E/F^\sharp$   $CMAJ^7$   $F^\sharp 7$   $F^7$

25  $E^b 7(\sharp 11)$

## JB INTERLUDE

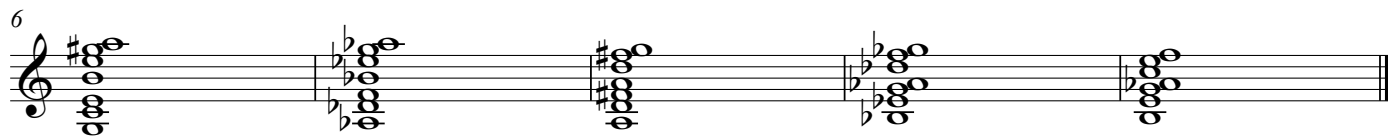
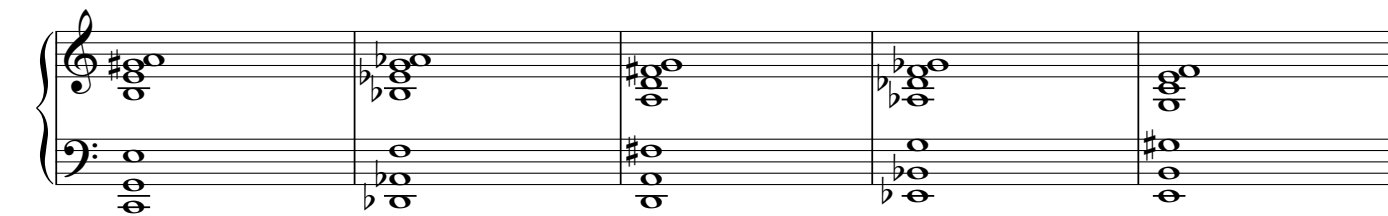

EVERY PHONE BOX

E

9

- Chords:  $C7^b9$ ,  $ASUS$ ,  $F-6$ ,  $E^b/D^b$ ,  $C7^b9$ ,  $C$ ,  $F-6$ ,  $B^b/A^b$ ,  $A^b$ ,  $F^b/SUS$ ,  $B\Delta 9$ ,  $B\Delta 7$ ,  $C7^b9$ ,  $C\Delta 7$ ,  $B^b$ ,  $ASUS$ .
- Notes: Various notes are written on the staff, including whole, half, and quarter notes, some with accidentals (sharps, flats, naturals).
- Other markings: A double bar line is present, and there are some additional markings like "1" and "2" indicating measures or sections.

fill Q

# J B

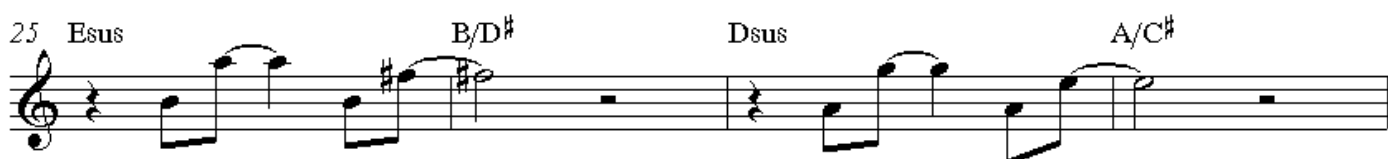
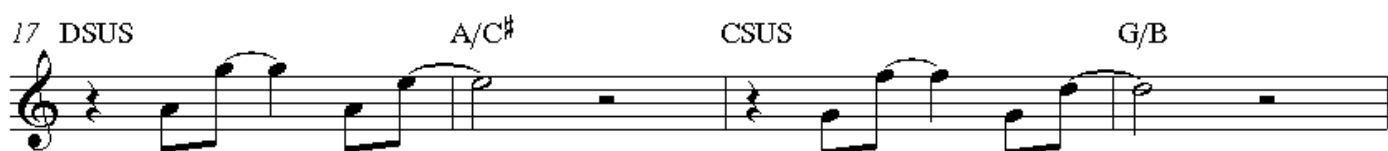
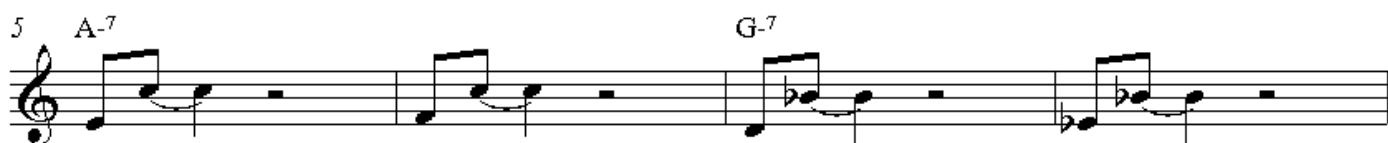

## INTERLUDE ON QUE TILL READY

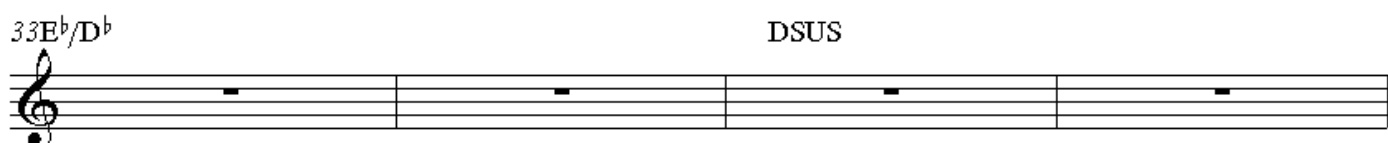
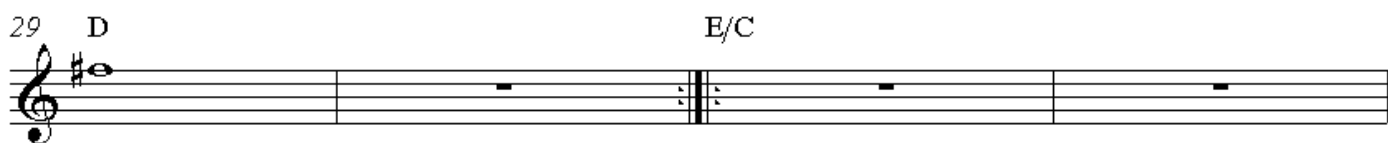

# icehouse

13

5

9

13

$D\flat^6$

$B\flat(\text{sus}4)$

$E\flat(\text{sus}2)$

$C^7(\text{add}4)$

$Gm^9$

$Dm^7(\sharp 5)$

$D\text{maj}^7/A$

$D\flat\text{maj}^7/A\flat$

$E\text{maj}^7/B$

$E\flat\text{maj}^7/B\flat$

S

Gerald

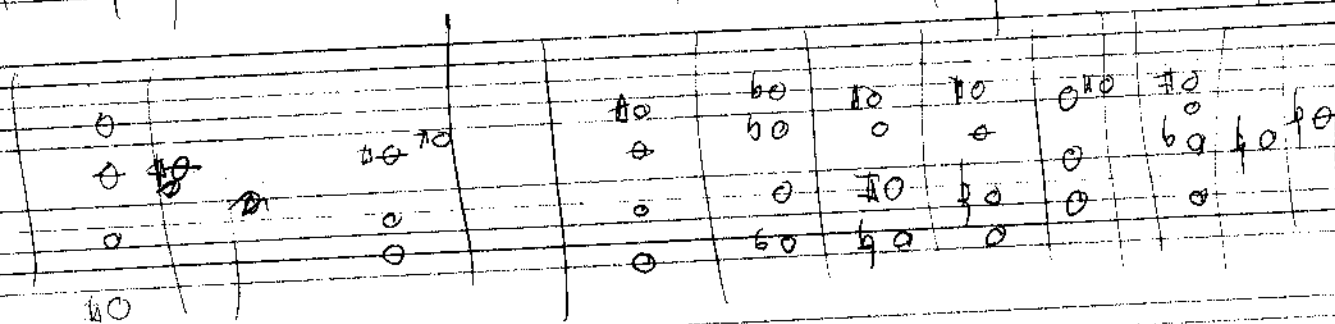
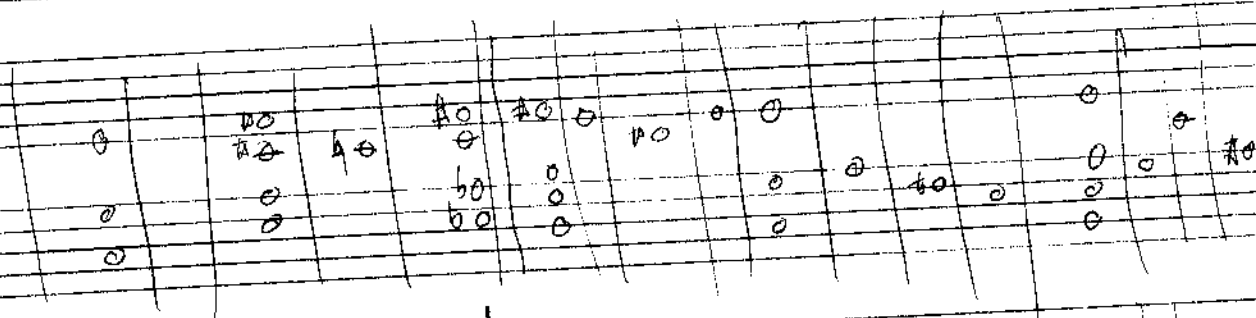
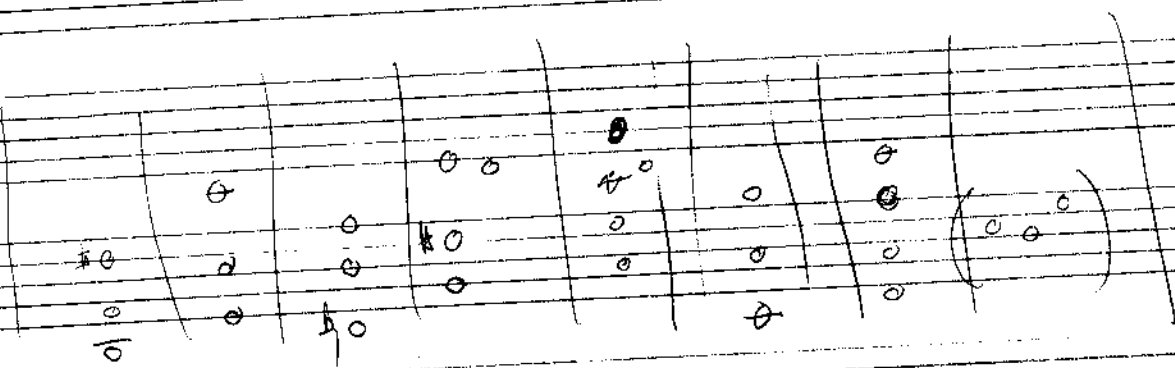
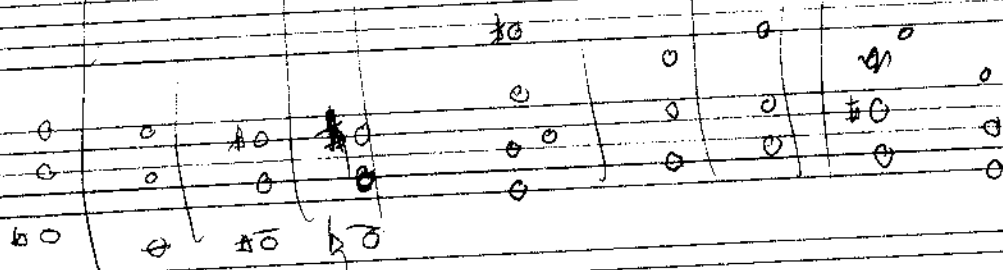

# GERALD

D/F# E/C B/D# D<sup>69</sup> Gmaj<sup>7</sup><sub>3</sub> G/B Cmaj<sup>7</sup>  
 9 Bmin<sup>7</sup> G D C/G F<sup>69</sup> Bmin<sup>11</sup> Cmaj<sup>7</sup>  
 17 C/E Fmaj<sup>7</sup> C Emin<sup>11</sup> Emin<sup>11</sup>(b6)  
 25 E<sup>b</sup>min<sup>7</sup> Dsus G+ G<sup>13</sup> Cmaj<sup>7</sup>  
 33 Cmaj<sup>7</sup>(#11) A-/B B(b6Δ7) F#7(b9)  
 41 B<sup>7</sup>sus(b6) CΔ<sup>7</sup>/G A<sup>b-7</sup> D/A A-<sup>7</sup> D  
 49 G-<sup>Δ</sup>/D D<sup>6</sup> D<sup>7</sup>

(A)

E

# EVERY PHONE BOX

B-6

9

fill Q

# J B

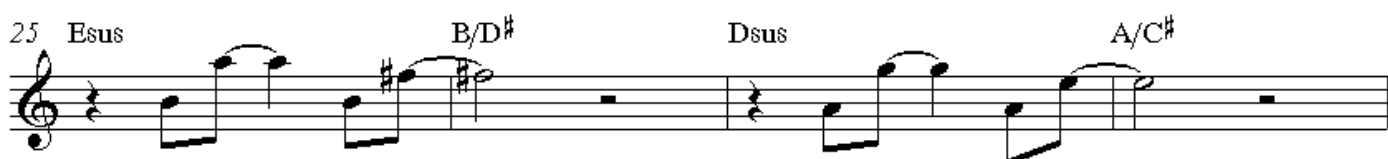
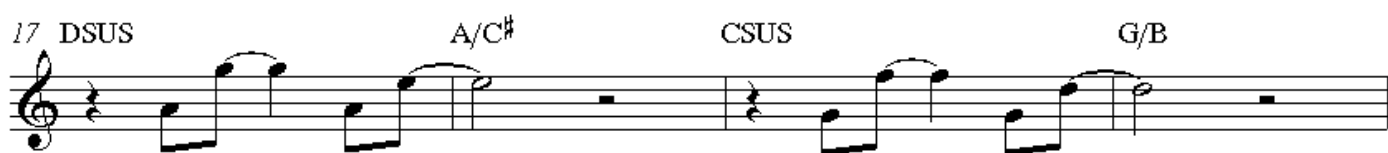
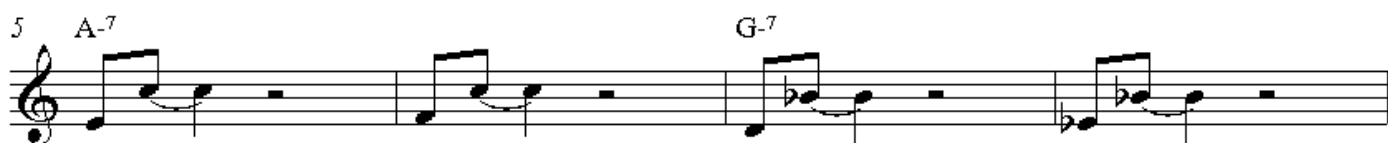

## INTERLUDE ON QUE TILL READY

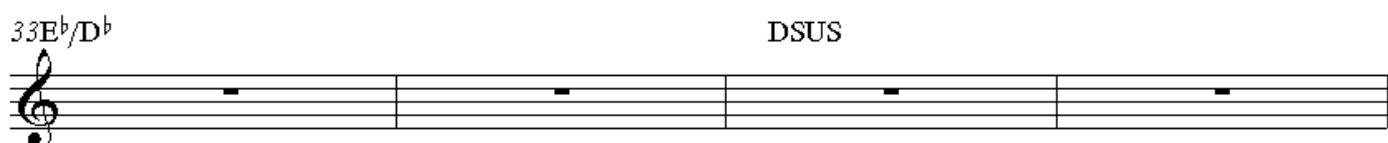
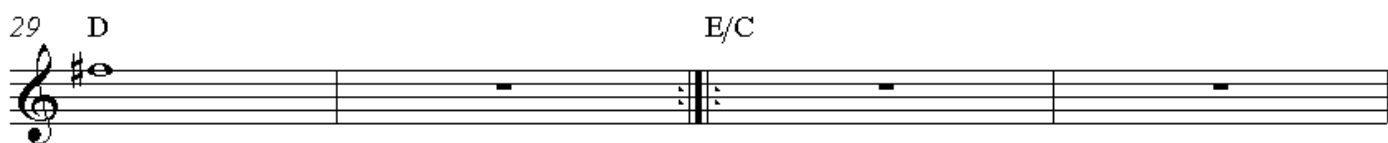

17

19

21

25

B/F B/E $\flat$  B/D B/C

C $^{\Delta 7}$  D $^{\Delta 7}$ /C G/F

A-/B A-/B $\flat$  A-/A C $^{\Delta 7}$ /E C $^{\Delta 7}$ /F# C $^{\Delta 7}$ /F

F/E $\flat$  F#/E B